

APPENDIX 1 – 08/0464/FUL SUMMERHILL, HIGH LANE, MALTBY

EXISTING PLANS

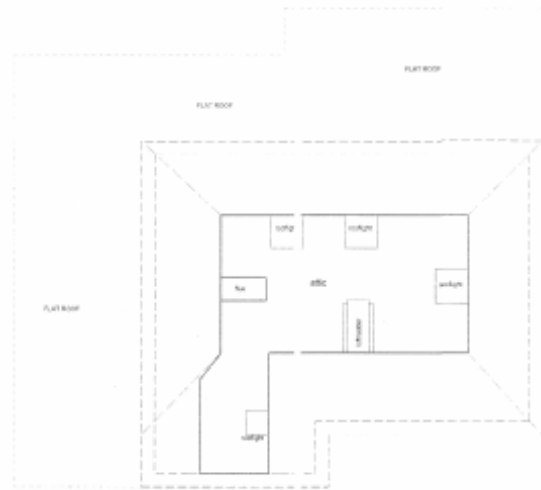

GROUND FLOOR PLAN



FIRST FLOOR PLAN

**APPENDIX 2
LOCATION PLAN**

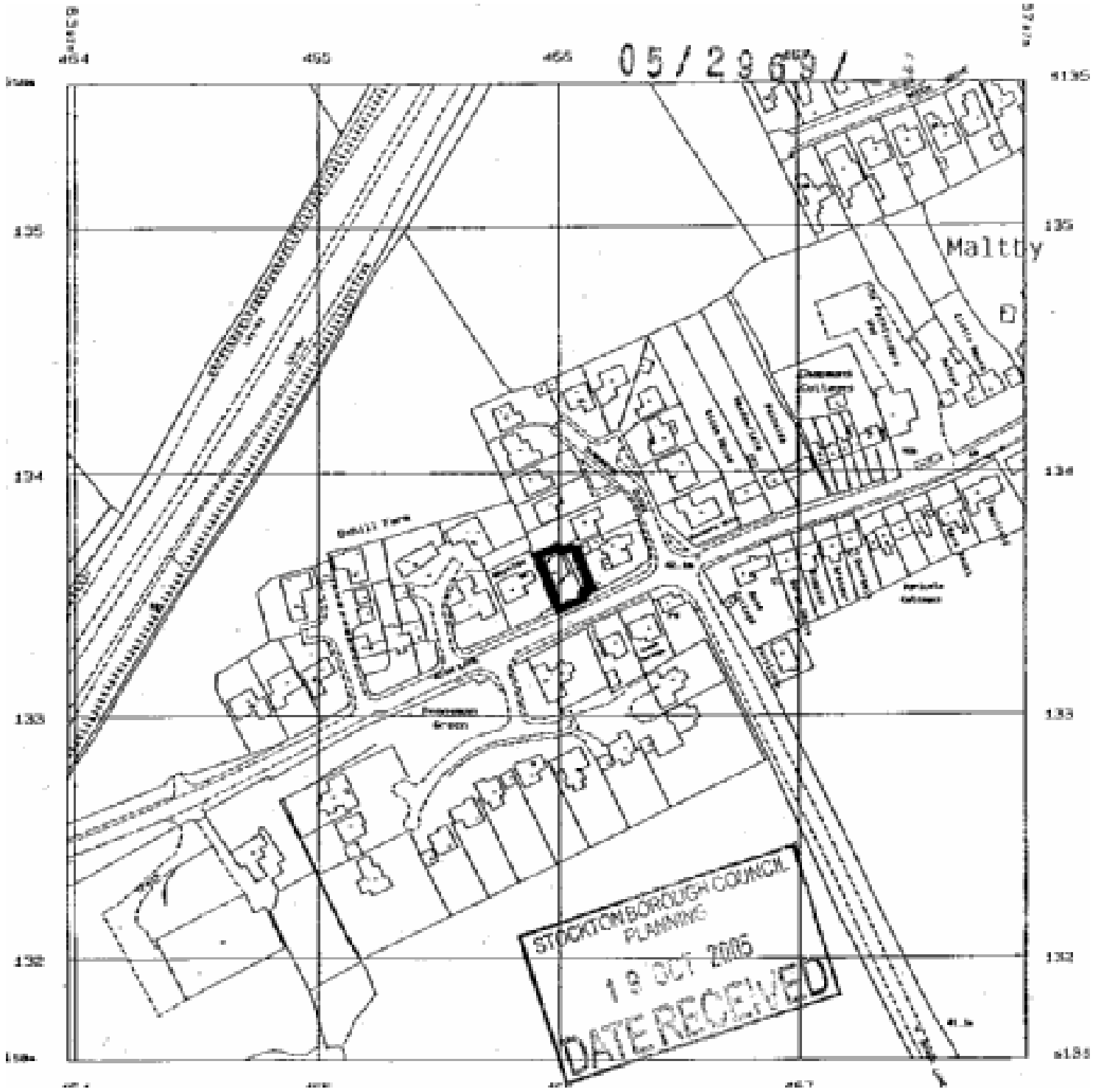

APPENDIX 3

PROPOSED PLANS

SOUTH EAST ELEVATION

NORTH WEST ELEVATION

COMPOSITE SECTION THROUGH MAIN BODY

SECTION THROUGH BED 3 AND 5 WING

NORTH EAST ELEVATION

SOUTH WEST ELEVATION

GARAGE SECTION

SUN ROOM SECTION

GROUND FLOOR PLAN

FIRST FLOOR PLAN

TABLE OF MATERIALS

NO.	DESCRIPTION	QTY	UNIT
1	Brick garage floor (subject to 2 copies)	1	LAZY FT

DATE RECEIVED
25 FEB 2008

Project: PROPOSED EXTENSIONS AND ALTERATIONS
Location: SUMMERHILL, HIGH LAKE, MALDEN
Client: MR & MRS J WALL

Drawing: PROPOSED PLANS & ELEVATIONS

Date: JUNE 07	Drawing No.: 15
Scale: 1:100 (A3)	Project No.: 9008/01
Drawn: JD	Revised: A
Checked:	

Malcolm Tempest Ltd.
 Architects, Planning & Design
 8511 FINCH, WIMBORNE, WILTS
 BA15 2JY
 Telephone: 01300 440100 Fax: 01300 440101

APPENDIX 4

STREET SCENE

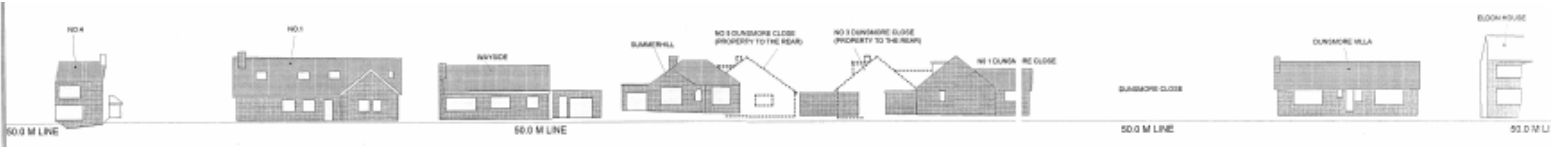

VIEW NORTH WEST AS EXISTING



VIEW NORTH WEST AS PROPOSED

APPENDIX 5

PROPOSED SITE PLAN

